COUNCIL ITEM 7g
DATE 6/25/12

MEMORANDUM

TO: GREGORY J. ORAVEC, CITY MANAGER

THRU: ROGER G. ORR, CITY ATTORNEY

FROM: STEFANIE BESKOVOYNE, ASSISTANT CITY ATTORNEY SB

DATE: JUNE 13, 2012

SUBJECT: NEIGHBORHOOD STABILIZATION PROGRAM 3 ("NSP3") CONTRACT FOR PURCHASE OF FORECLOSED PROPERTY

Attached for review and approval by the Port St. Lucie City Council is a contract for the purchase of a foreclosed property for the Neighborhood Stabilization Program 3 ("NSP3"). The following provides a brief summary of the pertinent information concerning this real estate transaction.

Address:	608 SW Lucero Drive
Legal Description:	Lot 23, Block 84, PSL 27
Parcel ID:	3420-630-0266-000-6
Seller:	FANNIE MAE
List Price:	$65,000.00
Appraised Value:	Not yet available
Purchase Price:	Lesser of 99% of Appraised Value or Purchase Price

Please place this Contract on the Consent Agenda for the **June 25, 2012** City Council Meeting. If you have any questions or need additional information, please do not hesitate to contact me at 873-6332.

Stefanie Beskovoyne
Attach.

c: Pat Selmer, Director, Community Services
Ed Fry, Finance Director/City Treasurer

H:\Stefanie\NSP\431 SW Peach St\431 peach- Memo for City Council.doc

RECEIVED

JUN 14 2012

City Manager's Office

CLOSING COSTS, FEES AND CHARGES

9. CLOSING COSTS; TITLE INSURANCE; SURVEY; HOME WARRANTY; SPECIAL ASSESSMENTS:

(a) **COSTS TO BE PAID BY SELLER:**

- Documentary stamp taxes and surtax on deed, if any
- Owner's Policy and Charges (if Paragraph 9(c)(i) is checked)
- Title search charges (if Paragraph 9(c)(iii) is checked)
- Other: MSBU Payoff ($268.28 if paid by July 2012)
- HOA/Condominium Association estoppel fees
- Recording and other fees needed to cure title
- Seller's attorneys' fees

If, prior to Closing, Seller is unable to meet the AS IS Maintenance Requirement as required by Paragraph 11 a sum equal to 125% of estimated cost to meet the AS IS Maintenance Requirement shall be escrowed at Closing. If actual costs to meet the AS IS Maintenance Requirement exceed escrowed amount, Seller shall pay such actual costs. Any unused portion of escrowed amount shall be returned to Seller

(b) **COSTS TO BE PAID BY BUYER:**

- Taxes and recording fees on notes and mortgages
- Recording fees for deed and financing statements
- Owner's Policy and Charges (if Paragraph 9(c)(ii) is checked)
- Survey (and elevation certification, if required)
- Lender's title policy and endorsements
- HOA/Condominium Association application/transfer fees
- Other: _____
- Loan expenses
- Appraisal fees
- Buyer's Inspections
- Buyer's attorneys' fees
- All property related insurance

(c) **TITLE EVIDENCE AND INSURANCE:** At least _____ (if blank, then 5) days prior to Closing Date, a title insurance commitment issued by a Florida licensed title insurer, with legible copies of instruments listed as exceptions attached thereto ("Title Commitment") and, after Closing, an owner's policy of title insurance (see STANDARD A for terms) shall be obtained and delivered to Buyer. If Seller has an owner's policy of title insurance covering the Real Property, a copy shall be furnished to Buyer and Closing Agent within 5 days after Effective Date. The owner's title policy premium and charges for owner's policy endorsements, title search, and closing services (collectively, "Owner's Policy and Charges") shall be paid, as set forth below (**CHECK ONE**):

☒ (i) Seller will designate Closing Agent and pay for Owner's Policy and Charges (but not including charges for closing services related to Buyer's lender's policy and endorsements and loan closing, which amounts shall be paid by Buyer to Closing Agent or such other provider(s) as Buyer may select); or

☐ (ii) Buyer will designate Closing Agent and pay for Owner's Policy and Charges and charges for closing services related to Buyer's lender's policy endorsements, and loan closing; or

☐ (iii) **[MIAMI-DADE/BROWARD REGIONAL PROVISION]:** Seller will furnish a copy of a prior owner's policy of title insurance or other evidence of title and pay fees for (A) a continuation or update of such title evidence, which is acceptable to Buyer's title insurance underwriter for reissue of coverage; (B) tax search and (C) municipal lien search. Buyer shall obtain and pay for post-Closing continuation and premium for Buyer's owner's policy, and if applicable, Buyer's lender's policy. Seller shall not be obligated to pay more than $_____ (if blank, $200.00) for abstract continuation or title search ordered or performed by Closing Agent.

(d) **SURVEY:** At least 5 days prior to Closing, Buyer may, at Buyer's expense, have the Real Property surveyed and certified by a registered Florida surveyor ("Survey"). If Seller has a survey covering the Real Property, a copy shall be furnished to Buyer and Closing Agent within 5 days after Effective Date.

(e) **HOME WARRANTY:** At Closing, ☐ Buyer ☐ Seller ☒ N/A will pay for a home warranty plan issued by _____ at a cost not to exceed $_____ A home warranty plan provides for repair or replacement of many of a home's mechanical systems and major built-in appliances in the event of breakdown due to normal wear and tear during the agreement's warranty period.

(f) **SPECIAL ASSESSMENTS:** At Closing, Seller will pay: (i) the full amount of liens imposed by a public body ("public body" does not include a Condominium or Homeowner's Association) that are certified, confirmed and ratified before Closing; and (ii) the amount of the public body's most recent estimate or assessment for an improvement which is substantially complete as of Effective Date, but that has not resulted in a lien being imposed on the Property before Closing. Buyer will pay all other assessments. **If special assessments may be paid in installments (CHECK ONE):**

INITIAL

☐ (a) **Seller shall pay installments due prior to Closing and Buyer shall pay installments due after Closing. Installments prepaid or due for the year of Closing shall be prorated.**

☒ (b) **Seller shall pay the assessment(s) in full prior to or at the time of Closing.**

IF NEITHER BOX IS CHECKED, THEN OPTION (a) SHALL BE DEEMED SELECTED.

This Paragraph 9(f) shall not apply to a special benefit tax lien imposed by a community development district (CDD) pursuant to Chapter 190 F.S. which lien shall be treated as an ad valorem tax and prorated pursuant to STANDARD K.

DISCLOSURES

10. DISCLOSURES:

(a) **RADON GAS:** Radon is a naturally occurring radioactive gas that, when it is accumulated in a building in sufficient quantities, may present health risks to persons who are exposed to it over time. Levels of radon that exceed federal and state guidelines have been found in buildings in Florida. Additional information regarding radon and radon testing may be obtained from your county health department.

(b) **PERMITS DISCLOSURE: Except as may have been disclosed by Seller to Buyer in a written disclosure, Seller does not know of any improvements made to the Property which were made without required permits or made pursuant to permits which have not been properly closed.**

(c) **MOLD:** Mold is naturally occurring and may cause health risks or damage to property. If Buyer is concerned or desires additional information regarding mold, Buyer should contact an appropriate professional.

(d) **FLOOD ZONE; ELEVATION CERTIFICATION:** Buyer is advised to verify by elevation certificate which flood zone the Property is in, whether flood insurance is required by Buyer's lender, and what restrictions apply to improving the Property and rebuilding in the event of casualty. If Property is in a "Special Flood Hazard Area" or "Coastal High Hazard Area" and finished floor elevation is below minimum flood elevation, Buyer may terminate this Contract by delivering written notice to Seller within 20 days after Effective Date, failing which Buyer accepts existing elevation of buildings and flood zone designation of Property.

(e) **ENERGY BROCHURE:** Buyer acknowledges receipt of Florida Energy-Efficiency Rating Information Brochure required by Section 553.996, F.S.

(f) **LEAD-BASED PAINT:** If Property includes pre-1978 residential housing, a lead-based paint rider is mandatory.

(g) **HOMEOWNERS' ASSOCIATION/COMMUNITY DISCLOSURE: BUYER SHOULD NOT EXECUTE THIS CONTRACT UNTIL BUYER HAS RECEIVED AND READ THE HOMEOWNERS' ASSOCIATION/COMMUNITY DISCLOSURE, IF APPLICABLE.**

(h) **PROPERTY TAX DISCLOSURE SUMMARY:** BUYER SHOULD NOT RELY ON THE SELLER'S CURRENT PROPERTY TAXES AS THE AMOUNT OF PROPERTY TAXES THAT THE BUYER MAY BE OBLIGATED TO PAY IN THE YEAR SUBSEQUENT TO PURCHASE. A CHANGE OF OWNERSHIP OR PROPERTY IMPROVEMENTS TRIGGERS REASSESSMENTS OF THE PROPERTY THAT COULD RESULT IN HIGHER PROPERTY TAXES. IF YOU HAVE ANY QUESTIONS CONCERNING VALUATION, CONTACT THE COUNTY PROPERTY APPRAISER'S OFFICE FOR INFORMATION.

(i) **TAX WITHHOLDING:** If Seller is a "foreign person" as defined by the Foreign Investment in Real Property Tax Act ("FIRPTA"), Buyer and Seller will comply with FIRPTA, which may require Seller to provide additional cash at Closing.

(j) **SELLER DISCLOSURE:** Seller knows of no facts materially affecting the value of the Real Property which are not readily observable and which have not been disclosed to Buyer. Except as stated in the preceding sentence or otherwise disclosed in writing: (1) Seller has received no written or verbal notice from any governmental entity or agency as to a currently uncorrected building, environmental or safety code violation, and (2) Seller extends and intends no warranty and makes no representation of any type, either express or implied, as to the physical condition or history of the Property.

PROPERTY MAINTENANCE, CONDITION, INSPECTIONS AND EXAMINATIONS

11. PROPERTY MAINTENANCE: Except for ordinary wear and tear and Casualty Loss, Seller shall maintain the Property, including, but not limited to, lawn, shrubbery, and pool, in the condition existing as of Effective Date ("AS IS Maintenance Requirement").

12. PROPERTY INSPECTION; RIGHT TO CANCEL:

(a) PROPERTY INSPECTIONS AND RIGHT TO CANCEL: Buyer shall have 10 (if blank, 15) days from Effective Date ("Inspection Period") within which to have such inspections of the Property performed as Buyer shall desire during the Inspection Period. If Buyer determines, in Buyer's sole discretion, that the Property is not acceptable to Buyer, Buyer may terminate this Contract by delivering written notice of such election to Seller prior to expiration of Inspection Period. If Buyer timely terminates this Contract, the Deposit paid shall be immediately returned to Buyer, thereupon, Buyer and Seller shall be released of all further obligations under this Contract; however, Buyer shall be responsible for prompt payment for such inspections, for repair of damage to, and restoration of, the Property resulting from such inspections, and shall provide Seller with paid receipts for all work done on the Property (the preceding provision shall survive termination of this Contract). Unless Buyer exercises the right to terminate granted herein, Buyer accepts the physical condition of the Property and any violation of governmental, building, environmental, and safety codes, restrictions, or requirements, but subject to Seller's continuing AS IS Maintenance Requirement, and Buyer shall be responsible for any and all repairs and improvements required by Buyer's lender.

(b) **WALK-THROUGH INSPECTION/RE-INSPECTION:** On the day prior to Closing Date, or on Closing Date prior to time of Closing, as specified by Buyer, Buyer or Buyer's representative may perform a walk-through (and follow-up walk-through, if necessary) inspection of the Property solely to confirm that all items of Personal Property are on the Property and to verify that Seller has maintained the Property as required by the AS IS Maintenance Requirement and has met all other contractual obligations.

(c) **SELLER ASSISTANCE AND COOPERATION IN CLOSE-OUT OF BUILDING PERMITS:** If Buyer's inspection of the Property identifies open or needed building permits, then Seller shall promptly deliver to Buyer all plans, written documentation or other information in Seller's possession, knowledge, or control relating to improvements to the Property which are the subject of such open or needed Permits, and shall promptly cooperate in good faith with Buyer's efforts to obtain estimates of repairs or other work necessary to resolve such Permit issues. Seller's obligation to cooperate shall include Seller's execution of necessary authorizations, consents, or other documents necessary for Buyer to conduct inspections and have estimates of such repairs or work prepared, but in fulfilling such obligation, Seller shall not be required to expend, or become obligated to expend, any money

(d) **ASSIGNMENT OF REPAIR AND TREATMENT CONTRACTS AND WARRANTIES:** At Buyer's option and cost, Seller will, at Closing, assign all assignable repair, treatment and maintenance contracts and warranties to Buyer

ESCROW AGENT AND BROKER

13. **ESCROW AGENT:** Any Closing Agent or Escrow Agent (collectively "Agent") receiving the Deposit, other funds and other items is authorized, and agrees by acceptance of them, to deposit them promptly, hold same in escrow within the State of Florida and, subject to **COLLECTION**, disburse them in accordance with terms and conditions of this Contract. Failure of funds to become **COLLECTED** shall not excuse Buyer's performance. When conflicting demands for the Deposit are received, or Agent has a good faith doubt as to entitlement to the Deposit, Agent may take such actions permitted by this Paragraph 13, as Agent deems advisable. If in doubt as to Agent's duties or liabilities under this Contract, Agent may, at Agent's option, continue to hold the subject matter of the escrow until the parties agree to its disbursement or until a final judgment of a court of competent jurisdiction shall determine the rights of the parties, or Agent may deposit same with the clerk of the circuit court having jurisdiction of the dispute. An attorney who represents a party and also acts as Agent may represent such party in such action. Upon notifying all parties concerned of such action, all liability on the part of Agent shall fully terminate, except to the extent of accounting for any items previously delivered out of escrow. If a licensed real estate broker, Agent will comply with provisions of Chapter 475, F.S., as amended and FREC rules to timely resolve escrow disputes through mediation, arbitration, interpleader or an escrow disbursement order. Any proceeding between Buyer and Seller wherein Agent is made a party because of acting as Agent hereunder, or in any proceeding where Agent interpleads the subject matter of the escrow, Agent shall recover reasonable attorney's fees and costs incurred, to be paid pursuant to court order out of the escrowed funds or equivalent. Agent shall not be liable to any party or person for mis-delivery of any escrowed items, unless such mis-delivery is due to Agent's willful breach of this Contract or Agent's gross negligence. This Paragraph 13 shall survive Closing or termination of this Contract.

14. **PROFESSIONAL ADVICE; BROKER LIABILITY:** Broker advises Buyer and Seller to verify Property condition, square footage, and all other facts and representations made pursuant to this Contract and to consult appropriate professionals for legal, tax, environmental, and other specialized advice concerning matters affecting the Property and the transaction contemplated by this Contract. Broker represents to Buyer that Broker does not reside on the Property and that all representations (oral, written or otherwise) by Broker are based on Seller representations or public records. **BUYER AGREES TO RELY SOLELY ON SELLER, PROFESSIONAL INSPECTORS AND GOVERNMENTAL AGENCIES FOR VERIFICATION OF PROPERTY CONDITION, SQUARE FOOTAGE AND FACTS THAT MATERIALLY AFFECT PROPERTY VALUE AND NOT ON THE REPRESENTATIONS (ORAL, WRITTEN OR OTHERWISE) OF BROKER.** Buyer and Seller (individually, the "Indemnifying Party") each individually indemnifies, holds harmless, and releases Broker and Broker's officers, directors, agents and employees from all liability for loss or damage, including all costs and expenses, and reasonable attorney's fees at all levels, suffered or incurred by Broker and Broker's officers, directors, agents and employees in connection with or arising from claims, demands or causes of action instituted by Buyer or Seller based on: (i) inaccuracy of information provided by the Indemnifying Party or from public records; (ii) Indemnifying Party's misstatement(s) or failure to perform contractual obligations; (iii) Broker's performance, at Indemnifying Party's request, of any task beyond the scope of services regulated by Chapter 475, F.S., as amended, including Broker's referral, recommendation or retention of any vendor for, or on behalf of, Indemnifying Party; (iv) products or services provided by any such vendor for, or on behalf of, Indemnifying Party; and (v) expenses incurred by any such vendor. Buyer and Seller each assumes full responsibility for selecting and compensating their respective vendors and paying their other costs under this Contract whether or not this transaction closes. This Paragraph 14 will not relieve Broker of statutory obligations under Chapter 475, F.S., as amended. For purposes of this Paragraph 14,

 © 2010 Florida Realtors® and The Florida Bar All rights reserved

Broker will be treated as a party to this Contract. This Paragraph 14 shall survive Closing or termination of this Contract.

DEFAULT AND DISPUTE RESOLUTION

15. DEFAULT:

(a) **BUYER DEFAULT:** If Buyer fails, neglects or refuses to perform Buyer's obligations under this Contract, including payment of the Deposit, within the time(s) specified, Seller may elect to recover and retain the Deposit for the account of Seller as agreed upon liquidated damages, consideration for execution of this Contract, and in full settlement of any claims, whereupon Buyer and Seller shall be relieved from all further obligations under this Contract, or Seller, at Seller's option, may, pursuant to Paragraph 16, proceed in equity to enforce Seller's rights under this Contract. The portion of the Deposit, if any, paid to Listing Broker upon default by Buyer, shall be split equally between Listing Broker and Cooperating Broker; provided however Cooperating Broker's share shall not be greater than the commission amount Listing Broker had agreed to pay to Cooperating Broker.

(b) **SELLER DEFAULT:** If for any reason other than failure of Seller to make Seller's title marketable after reasonable diligent effort, Seller fails, neglects or refuses to perform Seller's obligations under this Contract, Buyer may elect to receive return of Buyer's Deposit without thereby waiving any action for damages resulting from Seller's breach, and, pursuant to Paragraph 16, may seek to recover such damages or seek specific performance. This Paragraph 15 shall survive Closing or termination of this Contract.

16. DISPUTE RESOLUTION: Unresolved controversies, claims and other matters in question between Buyer and Seller arising out of, or relating to, this Contract or its breach, enforcement or interpretation ("Dispute") will be settled as follows:

(a) Buyer and Seller will have 10 days after the date conflicting demands for the Deposit are made to attempt to resolve such Dispute, failing which, Buyer and Seller shall submit such Dispute to mediation under Paragraph 16(b).

(b) Buyer and Seller shall attempt to settle Disputes in an amicable manner through mediation pursuant to Florida Rules for Certified and Court-Appointed Mediators and Chapter 44, F.S., as amended (the "Mediation Rules"). The mediator must be certified or must have experience in the real estate industry. Injunctive relief may be sought without first complying with this Paragraph 16(b). Disputes not settled pursuant to this Paragraph 16 may be resolved by instituting action in the appropriate court having jurisdiction of the matter. This Paragraph 16 shall survive Closing or termination of this Contract.

17. ATTORNEY'S FEES; COSTS: The parties will split equally any mediation fee incurred in any mediation permitted by this Contract, and each party will pay their own costs, expenses and fees, including attorney's fees, incurred in conducting the mediation. In any litigation permitted by this Contract, the prevailing party shall be entitled to recover from the non-prevailing party costs and fees, including reasonable attorney's fees, incurred in conducting the litigation. This Paragraph 17 shall survive Closing or termination of this Contract.

STANDARDS FOR REAL ESTATE TRANSACTIONS ("STANDARDS")

18. STANDARDS:

A. TITLE:

(i) **TITLE EVIDENCE; RESTRICTIONS; EASEMENTS; LIMITATIONS:** Within the time period provided in Paragraph 9(c), the Title Commitment, with legible copies of instruments listed as exceptions attached thereto, shall be issued and delivered to Buyer. The Title Commitment shall set forth those matters to be discharged by Seller at or before Closing and shall provide that, upon recording of the deed to Buyer, an owner's policy of title insurance in the amount of the Purchase Price, shall be issued to Buyer insuring Buyer's marketable title to the Real Property, subject only to the following matters: (a) comprehensive land use plans, zoning, and other land use restrictions, prohibitions and requirements imposed by governmental authority; (b) restrictions and matters appearing on the Plat or otherwise common to the subdivision; (c) outstanding oil, gas and mineral rights of record without right of entry; (d) unplatted public utility easements of record (located contiguous to real property lines and not more than 10 feet in width as to rear or front lines and 7 1/2 feet in width as to side lines); (e) taxes for year of Closing and subsequent years; and (f) assumed mortgages and purchase money mortgages, if any (if additional items, attach addendum), provided, that none prevent use of the Property for **RESIDENTIAL PURPOSES**. If there exists at Closing any violation of items identified in (b) - (f) above, then the same shall be deemed a title defect. Marketable title shall be determined according to applicable Title Standards adopted by authority of The Florida Bar and in accordance with law.

(ii) **TITLE EXAMINATION:** Buyer shall have 5 days after receipt of Title Commitment to examine it and notify Seller in writing specifying defect(s), if any, that render title unmarketable. If Seller provides Title Commitment and it is delivered to Buyer less than 5 days prior to Closing Date, Buyer may extend Closing for up to 5 days after date of receipt to examine same in accordance with this STANDARD A. Seller shall have 30 days ("Cure Period") after receipt of Buyer's notice to take reasonable diligent efforts to remove defects. If Buyer fails to so notify Seller, Buyer shall be deemed to have accepted title as it then is. If Seller cures defects within Cure Period, Seller will

 © 2010 Florida Realtors® and The Florida Bar All rights reserved

deliver written notice to Buyer (with proof of cure acceptable to Buyer and Buyer's attorney) and the parties will close this Contract on Closing Date (or if Closing Date has passed, within 10 days after Buyer's receipt of Seller's notice). If Seller is unable to cure defects within Cure Period, then Buyer may, within 5 days after expiration of Cure Period, deliver written notice to Seller: (a) extending Cure Period for a specified period not to exceed 120 days within which Seller shall continue to use reasonable diligent effort to remove or cure the defects ("Extended Cure Period"); or (b) electing to accept title with existing defects and close this Contract on Closing Date (or if Closing Date has passed, within the earlier of 10 days after end of Extended Cure Period or Buyer's receipt of Seller's notice); or (c) electing to terminate this Contract and receive a refund of the Deposit; thereby releasing Buyer and Seller from all further obligations under this Contract. If after reasonable diligent effort, Seller is unable to timely cure defects, and Buyer does not waive the defects, this Contract shall terminate, and Buyer shall receive a refund of the Deposit thereby releasing Buyer and Seller from all further obligations under this Contract.

B. SURVEY: If Survey discloses encroachments on the Real Property or that improvements located thereon encroach on setback lines, easements, or lands of others, or violate any restrictions, covenants, or applicable governmental regulations described in STANDARD A (i)(a), (b) or (d) above, Buyer shall deliver written notice of such matters, together with a copy of Survey, to Seller within 5 days after Buyer's receipt of Survey, but no later than Closing. If Buyer timely delivers such notice and Survey to Seller, such matters identified in the notice and Survey shall constitute a title defect, subject to cure obligations of STANDARD A above. If Seller has delivered a prior survey, Seller shall, at Buyer's request, execute an affidavit of "no change" to the Real Property since the preparation of such prior survey, to the extent the affirmations therein are true and correct.

C. INGRESS AND EGRESS: Seller represents that there is ingress and egress to the Real Property and title to the Real Property is insurable in accordance with STANDARD A without exception for lack of legal right of access.

D. LEASES: Seller shall, within 5 days after Inspection Period, furnish to Buyer copies of all written leases and estoppel letters from each tenant specifying nature and duration of tenant's occupancy, rental rates, advanced rent and security deposits paid by tenant, and income and expense statements for preceding 12 months ("Lease Information"). If Seller is unable to obtain estoppel letters from tenant(s), the same information shall be furnished by Seller to Buyer within that time period in the form of a Seller's affidavit, and Buyer may thereafter contact tenant(s) to confirm such information. If terms of the lease(s) differ materially from Seller's representations, Buyer may deliver written notice to Seller within 5 days after receipt of Lease Information, but no later than 5 days prior to Closing Date, terminating this Contract and receive a refund of the Deposit; thereby releasing Buyer and Seller from all further obligations under this Contract. Seller shall, at Closing, deliver and assign all original leases to Buyer who shall assume Seller's obligation thereunder.

E. LIENS: Seller shall furnish to Buyer at Closing an affidavit attesting, (i) to the absence of any financing statement, claims of lien or potential lienors known to Seller, and (ii) that there have been no improvements or repairs to the Real Property for 90 days immediately preceding Closing Date. If the Real Property has been improved or repaired within that time, Seller shall deliver releases or waivers of construction liens executed by all general contractors, subcontractors, suppliers and materialmen in addition to Seller's lien affidavit setting forth names of all such general contractors, subcontractors, suppliers and materialmen, further affirming that all charges for improvements or repairs which could serve as a basis for a construction lien or a claim for damages have been paid or will be paid at Closing.

F. TIME: Calendar days shall be used in computing time periods. Any time periods provided for in this Contract which shall end on a Saturday, Sunday, or a national legal holiday (see 5 U.S.C. 6103) shall extend to 5:00 p.m. (where the Property is located) of the next business day. **Time is of the essence in this Contract.**

G. FORCE MAJEURE: Buyer or Seller shall not be required to perform any obligation under this Contract or be liable to each other for damages so long as performance or non-performance of the obligation is delayed, caused or prevented by Force Majeure. "Force Majeure" means: hurricanes, earthquakes, floods, fire, acts of God, unusual transportation delays, wars, insurrections, acts of terrorism, and any other cause not reasonably within control of Buyer or Seller, and which, by exercise of reasonable diligent effort, the non-performing party is unable in whole or in part to prevent or overcome. All time periods, including Closing Date, will be extended for the period that the Force Majeure prevents performance under this Contract, provided, however, if such Force Majeure continues to prevent performance under this Contract more than 14 days beyond Closing Date, then either party may terminate this Contract by delivering written notice to the other and the Deposit shall be refunded to Buyer, thereby releasing Buyer and Seller from all further obligations under this Contract.

H. CONVEYANCE: Seller shall convey marketable title to the Real Property by statutory warranty, trustee's, personal representative's, or guardian's deed, as appropriate to the status of Seller, subject only to matters described in STANDARD A and those accepted by Buyer. Personal Property shall, at request of Buyer, be transferred by absolute bill of sale with warranty of title, subject only to such matters as may be provided for in this Contract.

I. CLOSING LOCATION; DOCUMENTS; AND PROCEDURE:

(i) **LOCATION:** Closing will take place in the county where the Real Property is located at the office of the attorney or other closing agent ("Closing Agent") designated by the party paying for the owner's policy of title

insurance, or, if no title insurance, designated by Seller. Closing may be conducted by mail or electronic means.

(ii) **CLOSING DOCUMENTS:** At Closing, Seller shall furnish and pay for, as applicable, deed, bill of sale, certificate of title, construction lien affidavit, owner's possession affidavit, assignments of leases, and corrective instruments. Seller shall provide Buyer with paid receipts for all work done on the Property pursuant to this Contract. Buyer shall furnish and pay for, as applicable, mortgage, mortgage note, security agreement, financing statements, survey, base elevation certification, and other documents required by Buyer's lender.

(iii) **PROCEDURE:** The deed shall be recorded upon **COLLECTION** of all closing funds. If the Title Commitment provides insurance against adverse matters pursuant to Section 627.7841, F.S., as amended, the escrow closing procedure required by STANDARD J shall be waived, and Closing Agent shall, **subject to COLLECTION of all closing funds**, disburse at Closing the brokerage fees to Broker and the net sale proceeds to Seller.

J. ESCROW CLOSING PROCEDURE: If Title Commitment issued pursuant to Paragraph 9(c) *does not* provide for insurance against adverse matters as permitted under Section 627.7841, F.S., as amended, the following escrow and closing procedures shall apply: (1) all Closing proceeds shall be held in escrow by the Closing Agent for a period of not more than 10 days after Closing, (2) if Seller's title is rendered unmarketable, through no fault of Buyer, Buyer shall, within the 10 day period, notify Seller in writing of the defect and Seller shall have 30 days from date of receipt of such notification to cure the defect, (3) if Seller fails to timely cure the defect, the Deposit and all Closing funds paid by Buyer shall, within 5 days after written demand by Buyer, be refunded to Buyer and, simultaneously with such repayment, Buyer shall return the Personal Property, vacate the Real Property and re-convey the Property to Seller by special warranty deed and bill of sale, and (4) if Buyer fails to make timely demand for refund of the Deposit, Buyer shall take title as is, waiving all rights against Seller as to any intervening defect except as may be available to Buyer by virtue of warranties contained in the deed or bill of sale.

K. PRORATIONS; CREDITS: The following recurring items will be made current (if applicable) and prorated as of the day prior to Closing Date, or date of occupancy if occupancy occurs before Closing Date: real estate taxes (including special benefit tax assessments imposed by a CDD), interest, bonds, association fees, insurance, rents and other expenses of Property. Buyer shall have option of taking over existing policies of insurance, if assumable, in which event premiums shall be prorated. Cash at Closing shall be increased or decreased as may be required by prorations to be made through day prior to Closing. Advance rent and security deposits, if any, will be credited to Buyer. Escrow deposits held by Seller's mortgagee will be paid to Seller. Taxes shall be prorated based on current year's tax with due allowance made for maximum allowable discount, homestead and other exemptions. If Closing occurs on a date when current year's millage is not fixed but current year's assessment is available, taxes will be prorated based upon such assessment and prior year's millage. If current year's assessment is not available, then taxes will be prorated on prior year's tax. If there are completed improvements on the Real Property by January 1st of year of Closing, which improvements were not in existence on January 1st of prior year, then taxes shall be prorated based upon prior year's millage and at an equitable assessment to be agreed upon between the parties, failing which request shall be made to the County Property Appraiser for an informal assessment taking into account available exemptions. A tax proration based on an estimate shall, at either party's request, be readjusted upon receipt of current year's tax bill. This STANDARD K shall survive Closing.

L. ACCESS TO PROPERTY TO CONDUCT APPRAISALS, INSPECTIONS, AND WALK-THROUGH: Seller shall, upon reasonable notice, provide utilities service and access to Property for appraisals and inspections, including a walk-through (or follow-up walk-through if necessary) prior to Closing.

M. RISK OF LOSS: If, after Effective Date, but before Closing, Property is damaged by fire or other casualty ("Casualty Loss") and cost of restoration (which shall include cost of pruning or removing damaged trees) does not exceed 1.5% of Purchase Price, cost of restoration shall be an obligation of Seller and Closing shall proceed pursuant to terms of this Contract. If restoration is not completed as of Closing, a sum equal to 125% of estimated cost to complete restoration (not to exceed 1.5% of Purchase Price) will be escrowed at Closing. If actual cost of restoration exceeds escrowed amount, Seller shall pay such actual costs (but not in excess of 1.5% of Purchase Price). Any unused portion of escrowed amount shall be returned to Seller. If cost of restoration exceeds 1.5% of Purchase Price, Buyer shall elect to either take Property "as is" together with the 1.5%, or receive a refund of the Deposit, thereby releasing Buyer and Seller from all further obligations under this Contract. Seller's sole obligation with respect to tree damage by casualty or other natural occurrence shall be cost of pruning or removal.

N. 1031 EXCHANGE: If either Seller or Buyer wish to enter into a like-kind exchange (either simultaneous with Closing or deferred) under Section 1031 of the Internal Revenue Code ("Exchange"), the other party shall cooperate in all reasonable respects to effectuate the Exchange, including execution of documents, provided, however, cooperating party shall incur no liability or expense related to the Exchange, and Closing shall not be contingent upon, nor extended or delayed by, such Exchange.

O. CONTRACT NOT RECORDABLE; PERSONS BOUND; NOTICE; COPIES: Neither this Contract nor any notice of it shall be recorded in any public records. This Contract shall be binding on, and inure to the benefit of, the parties and their respective heirs or successors in interest. Whenever the context permits, singular shall include plural

STANDARDS FOR REAL ESTATE TRANSACTIONS (CONTINUED)

and one gender shall include all. Notice and delivery given by or to the attorney or broker (including such broker's real estate licensee) representing any party shall be as effective as if given by or to that party. All notices must be in writing and may be made by mail, personal delivery or electronic (including "pdf") media. A legible facsimile or electronic (including "pdf") copy of this Contract and any signatures hereon shall be considered for all purposes as an original.

P. **INTEGRATION; MODIFICATION:** This Contract contains the full and complete understanding and agreement of Buyer and Seller with respect to the transaction contemplated by this Contract and no prior agreements or representations shall be binding upon Buyer or Seller unless included in this Contract. No modification to or change in this Contract shall be valid or binding upon Buyer or Seller unless in writing and executed by the parties intended to be bound by it.

Q. **WAIVER:** Failure of Buyer or Seller to insist on compliance with, or strict performance of, any provision of this Contract, or to take advantage of any right under this Contract, shall not constitute a waiver of other provisions or rights.

R. **RIDERS; ADDENDA; TYPEWRITTEN OR HANDWRITTEN PROVISIONS:** Riders, addenda, and typewritten or handwritten provisions shall control all printed provisions of this Contract in conflict with them.

S. **COLLECTION or COLLECTED: "COLLECTION" or "COLLECTED" means any checks tendered or received, including Deposits, have become actually and finally collected and deposited in the account of Escrow Agent or Closing Agent. Closing and disbursement of funds and delivery of Closing documents may be delayed by Closing Agent until such amounts have been COLLECTED in Closing Agent's accounts.**

T. **LOAN COMMITMENT:** "Loan Commitment" means a statement by the lender setting forth the terms and conditions upon which the lender is willing to make a particular mortgage loan to a particular borrower.

U. **APPLICABLE LAW AND VENUE:** This Contract shall be construed in accordance with the laws of the State of Florida and venue for resolution of all disputes, whether by mediation, arbitration or litigation, shall lie in the county in which the Real Property is located.

X. **BUYER WAIVER OF CLAIMS:** ***Buyer waives any claims against Seller and, to the extent permitted by law, against any real estate licensee involved in the negotiation of this Contract, for any defects or other damage that may exist at Closing of this Contract and be subsequently discovered by the Buyer or anyone claiming by, through, under or against the Buyer.***

ADDENDA AND ADDITIONAL TERMS

19. ADDENDA: The following additional terms are included in the attached addenda and incorporated into this Contract (**Check if applicable**):

- ☐ A. Condominium Assn
- ☐ B. Homeowners' Assn.
- ☐ C. Seller Financing
- ☐ D. Mortgage Assumption
- ☐ E. FHA/VA Financing
- ☐ F. Appraisal Contingency
- ☐ G. Short Sale
- ☐ H. Homeowners' Insurance
- ☐ I. FIRPTA
- ☐ J. Interest-Bearing Acct
- ☐ K. RESERVED
- ☐ L. RESERVED
- ☐ M. Defective Drywall
- ☐ N. Coastal Construction Control Line
- ☐ O. Insulation Disclosure
- ☐ P. Pre-1978 Housing Statement (Lead Based Paint)
- ☐ Q. Housing for Older Persons
- ☐ R. Rezoning
- ☐ S. Lease Purchase/ Lease Option
- ☐ T. Pre-Closing Occupancy
- ☐ U. Post-Closing Occupancy
- ☐ V. Sale of Buyer's Property
- ☐ W. Back-up Contract
- ☐ X. Kick-out Clause
- ☐ Y. Seller's Attorney Approval
- ☐ Z. Buyer's Attorney Approval
- ☐ AA. Licensee-Personal Interest in Property
- ☐ BB. Binding Arbitration
- ☐ Other _____

20. ADDITIONAL TERMS: Purchase of home is subject to Appraised Value - Neighborhood stabilization program. Cannot pay more than 99% of Appraised value

☒ Contract contingent on City Council Approval

~~"Pursuant to paragraph 28 of the Real Estate Purchase Addendum, this document is subject to all terms and conditions set forth in the Real Estate Purchase Addendum"~~

FloridaRealtors/FloridaBar/ASIS-1 Rev 6/10 © 2010 Florida Realtors® and The Florida Bar All rights reserved

COUNTER-OFFER/REJECTION

☐ Seller counters Buyer's offer (to accept the counter-offer Buyer must sign or initial the counter-offered terms and deliver a copy of the acceptance to Seller)

☐ Seller rejects Buyer's offer

THIS IS INTENDED TO BE A LEGALLY BINDING CONTRACT. IF NOT FULLY UNDERSTOOD, SEEK THE ADVICE OF AN ATTORNEY PRIOR TO SIGNING.

THIS FORM HAS BEEN APPROVED BY THE FLORIDA REALTORS AND THE FLORIDA BAR.

Approval of this form by the Florida Realtors and The Florida Bar does not constitute an opinion that any of the terms and conditions in this Contract should be accepted by the parties in a particular transaction Terms and conditions should be negotiated based upon the respective interests objectives and bargaining positions of all interested persons

AN ASTERISK (*) FOLLOWING A LINE NUMBER IN THE MARGIN INDICATES THE LINE CONTAINS A BLANK TO BE COMPLETED

Buyer Gregory J. Oravec, City Manager Date 6/06/12

Buyer _____ Date _____

Seller _____ Date _____

Seller _____ Date _____

Buyer's address for purposes of notice
121 SW Port St Lucie Blvd
Port St Lucie FL 34984
Attn: Stefanie Beskovoyne, Esq.

Seller's address for purposes of notice
_____
_____
_____

BROKER: Listing and Cooperating Brokers, if any named below (collectively, "Broker"), are the only Brokers entitled to compensation in connection with this Contract Instruction to Closing Agent Seller and Buyer direct Closing Agent to disburse at Closing the full amount of the brokerage fees as specified in separate brokerage agreements with the parties and cooperative agreements between the Brokers, except to the extent Broker has retained such fees from the escrowed funds This Contract shall not modify any MLS or other offer of compensation made by Seller or Listing Broker to Cooperating Brokers

Linda Hinchrow
Cooperating Sales Associate, if any

Brian Lemen
Listing Sales Associate

Coldwell Banker Paradise
Cooperating Broker, if any
Hoyt Murphy Realtors

Coldwell Banker Paradise
Listing Broker
Hoyt Murphy Realtors

FloridaRealtors/FloridaBar-ASIS-1 Rev 6/10 © 2010 Florida Realtors® and The Florida Bar All rights reserved

SUPPLEMENT TO THE REAL ESTATE PURCHASE ADDENDUM

REO A120H88

Address 608 SW Lucero DR, Port St Lucie FL 34983

"The Purchaser represents that the Purchaser is eligible for Neighborhood Stabilization Program (NSP) funds through City of Port St Lucie [insert name of NSP funding entity or designated partner] (the "Agency"). The purchase price for a property acquired with Agency NSP funds must be not more than 1 % (the "Agency NSP Discount Percentage) less than the appraised value of the Property (the "NSP Appraised Value"), as determined by a URA appraisal or other evidence of value acceptable to the Agency and obtained by the Purchaser at no expense to the Seller (the "NSP Appraisal"). The NSP Appraised Value less an amount equal to the Agency NSP Discount Percentage is the "Agency Maximum Purchase Price". Accordingly, the following additional provisions apply to this Contract:

(a) Promptly following the Purchaser's execution of this Agreement, the Purchaser shall provide to Seller or Seller's agent evidence of (i) the Purchaser's eligibility to receive NSP funds through the Agency and (ii) the NSP Appraised Value, each in such form as the Seller shall reasonably require, and shall provide a copy of the NSP Appraisal to the Seller or to the Seller's agent upon request.

(b) If the Purchase Price stated in the Contract is less than the Agency Maximum Purchase Price, the Purchase Price stated in the Contract shall be the Purchase Price for the Property. If the Purchase Price stated in the Contract is more than the Agency Maximum Purchase Price, the Purchaser shall have until the earlier of (i) 5 days after the Purchaser's receipt of the NSP Appraisal or (ii) 15 days after the date of this Agreement (the "Purchase Price Negotiation Deadline") in which to negotiate a modified purchase price that conforms to Agency NSP requirements.

(c) If (i) the Purchaser does not obtain a NSP Appraisal prior to the Purchase Price Negotiation Deadline or (ii) the Purchase Price stated in the Agreement is more than the Agency Maximum Purchase Price and the Purchaser and the Seller are unable to agree upon a modified purchase price prior to the Purchase Price Negotiation Deadline, either the Purchaser or the Seller shall have the right to terminate the Contract as provided in Section 18 of this Addendum, in which event the Seller shall return the Purchaser's earnest money deposit and the parties shall have no further obligation under this Agreement except as to any provision that survives termination pursuant to Section 24 of this Addendum.

(d) The Seller's obligations under this Agreement are contingent upon the Seller's and the Purchaser's voluntary approval of the Purchase Price as negotiated pursuant to this Addendum. If the Purchase Price negotiated on the basis of the NSP Appraised Value (the "Appraisal Price") differs from the Purchase Price offered by the Purchaser in the original Contract, and the Seller and the Purchaser approve the Appraisal Price, the Seller and the Purchaser shall sign an amendment to this Contract stating that the Appraisal Price is the Purchase Price (the "Purchase Price Amendment"), and the Purchase Price shall be as

PURCHASER (Initials) MU

SELLER (Initials)

stated in the Purchase Price Amendment. If the Seller does not approve the Appraisal Price, or if either the Seller or the Purchaser does not sign the Purchase Price Amendment, the Seller shall have the right to terminate this Contract as provided in Section 18 of this Addendum, in which event the Seller shall return the Purchaser's earnest money deposit and the parties shall have no further obligation under this Agreement except as to any provision that survives termination pursuant to Section 24 of this Addendum. If the Appraisal Price is the same as or greater than the Purchase Price offered by the Purchaser in the original Contract, no Purchase Price Amendment will be required and the parties will proceed to closing on the original Contract terms using the Purchase Price as stated in the Purchaser's original offer

(e) The Seller acknowledges that Federal financial assistance will be used in the transaction and that if agreement cannot be reached through negotiation, as evidenced by both parties' execution and delivery of the Purchase Price Amendment, the acquisition will not take place. The Seller is familiar with NSP, understands its appraisal and pricing requirements, and agrees voluntarily to any purchase price discount negotiated pursuant to clause (b) of this Section 38. The Seller further acknowledges that the Purchaser is acquiring the Property voluntarily and is not using any power of eminent domain to acquire the Property.

(f) At or prior to closing, the Purchaser shall deliver to the Seller a Statement of NSP Eligibility issued by the Agency. The Purchaser is responsible for satisfaction of all Agency requirements to maintain NSP eligibility. The Seller's obligations under this Agreement are contingent upon the Purchaser's NSP eligibility, provided, however, that if the Purchaser does not receive NSP funds at closing, the Purchaser will have the right to close using non-NSP funds. If the Purchaser does not receive NSP funds and does not elect to close using other funds, the Seller shall have the right to terminate this Agreement as provided in Section 18 of this Addendum, in which event the Seller shall return the Purchaser's earnest money deposit and the parties shall have no further obligation under this Agreement except as to any provision that survives termination pursuant to Section 24 of this Addendum

(g) If the Seller terminates this Agreement for any reason permitted under the Contract or this Addendum, the Seller shall have no obligation to pay or reimburse the Purchaser for the Purchaser's Closing Costs or for the cost of the NSP Appraisal or for any other costs associated with NSP."

PURCHASER (Initials) _____

SELLER (Initials) _____

DISCLOSURE OF INFORMATION ON LEAD-BASED PAINT AND/OR LEAD-BASED PAINT HAZARDS

REO Case # A120H88
Loan # 1701664166
Property Address
608 SW Lucero DR, Port St Lucie, FL 34983

Lead Warning Statement

Every purchaser of any interest in residential real property on which a residential dwelling was built prior to 1978 is notified that such property may present exposure to lead from lead-based paint that may place young children at risk of developing lead poisoning. Lead poisoning in young children may produce permanent neurological damage, including learning disabilities, reduced intelligence quotient, behavioral problems, and impaired memory. Lead poisoning also poses a particular risk to pregnant women. The seller of any interest in residential real property is required to provide the buyer with any information on lead-based paint hazards from risk assessments or inspections in the seller's possession and notify the buyer of any known lead-based paint hazards. A risk assessment or inspection for possible lead-based paint hazards is recommended prior to purchase, at purchaser's expense.

Seller's Disclosure (initial)

____ (a) Presence of lead-based paint and/or lead-based paint hazards (check one below):
☐ Known lead-based paint and/or lead-based paint hazards are present in the housing (explain).

☐ Seller has no knowledge of lead-based paint and/or lead-based paint hazards in the housing.
____ (b) Records and reports available to the seller (check one below):
☐ Seller has provided the purchaser with all available records and reports pertaining to lead-based paint and/or lead-based paint hazards in the housing (list documents below).

☐ Seller has no reports or records pertaining to lead-based paint and/or lead-based paint hazards in the housing.

Purchaser's Acknowledgment (initial)

____ (c) Purchaser has received copies of all information listed above.
____ (d) Purchaser has received the pamphlet **Protect Your Family from Lead in Your Home.**
____ (e) Purchaser has (check one below):
☐ Received a 10-day opportunity (or mutually agreed upon period) to conduct a risk assessment or inspection for the presence of lead-based paint and/or lead-based paint hazards; or
☑ Waived the opportunity to conduct a risk assessment or inspection for the presence of lead-based paint and/or lead-based paint hazards.

PURCHASER AGREES THEY ARE PURCHASING THE PROPERTY "AS IS," WITHOUT ANY REPRESENTATIONS OR WARRANTIES WHATSOEVER AS TO THE CONDITION OF THE PROPERTY. PURCHASER FURTHER AGREES THAT SELLER AND ITS SERVICERS, REPRESENTATIVES, AGENTS, ATTORNEYS, OFFICERS, DIRECTORS, EMPLOYEES, SUCCESSORS AND ASSIGNS HAS NO RESPONSIBILITY OR LIABILITY FOR, AND PURCHASER HEREBY UNCONDITIONALLY RELEASES SELLER AND ITS SERVICERS, REPRESENTATIVES, AGENTS, ATTORNEYS, OFFICERS, DIRECTORS, EMPLOYEES, SUCCESSORS AND ASSIGNS FROM, ANY AND ALL LIABILITY, BOTH KNOWN AND UNKNOWN, PRESENT AND FUTURE, THAT IS BASED UPON, OR RELATED TO, THE EXISTENCE OF LEAD OR LEAD-BASED PAINT ON OR ABOUT THE PROPERTY.

Broker's/Agent's Acknowledgment (initial)

LH (f) Broker/Agent has informed the seller of the seller's obligations under 42 U.S.C. 4852d and is aware of his/her responsibility to ensure compliance.

Certification of Accuracy

The following parties have reviewed the information above and certify, to the best of their knowledge, that the information provided by the signatory is true and accurate.

Fannie Mae
By:

Seller Linda Henderson	Date 6/4/2012	Seller	Date
Broker/Agent	Date 6/06/12	Broker/Agent	Date
Purchaser Gregory J. Crane	Date	Purchaser	Date

Brokerage Relationship Disclosure

IMPORTANT NOTICE

FLORIDA LAW REQUIRES THAT REAL ESTATE LICENSEES PROVIDE THIS NOTICE TO POTENTIAL SELLERS AND BUYERS OF REAL ESTATE.

You should not assume that any real estate broker or sales associate represents you unless you agree to engage a real estate licensee in an authorized brokerage relationship, either as a single agent or as a transaction broker. You are advised not to disclose any information you want to be held in confidence until you make a decision on representation.

TRANSACTION BROKER NOTICE

FLORIDA LAW REQUIRES THAT REAL ESTATE LICENSEES OPERATING AS TRANSACTION BROKERS DISCLOSE TO BUYERS AND SELLERS THEIR ROLE AND DUTIES IN PROVIDING A LIMITED FORM OF REPRESENTATION.

As a transaction broker, Coldwell Banker Paradise Hayt Murphy Realtors and its associates, provides to you a limited form of representation that includes the following duties:

1. Dealing honestly and fairly;
2. Accounting for all funds;
3. Using skill, care, and diligence in the transaction;
4. Disclosing all known facts that materially affect the value of residential real property and are not readily observable to the buyer;
5. Presenting all offers and counteroffers in a timely manner, unless a party has previously directed the licensee otherwise in writing;
6. Limited confidentiality, unless waived in writing by a party. This limited confidentiality will prevent disclosure that the seller will accept a price less than the asking or listed price, that the buyer will pay a price greater than the price submitted in a written offer, of the motivation of any party for selling or buying property, that a seller or buyer will agree to financing terms other than those offered, or of any other information requested by a party to remain confidential; and
7. Any additional duties that are entered into by this or by separate written agreement.

Limited representation means that a buyer or seller is not responsible for the acts of the licensee. Additionally, parties are giving up their rights to the undivided loyalty of the licensee. This aspect of limited representation allows a licensee to facilitate a real estate transaction by assisting both the buyer and the seller, but a licensee will not work to represent one party to the detriment of the other party when acting as a transaction broker to both parties.

Date	Signature	Signature

Copy returned to **Customer** on the ____ day of _____, _____ by: ❑ personal delivery ❑ mail ❑ facsimile.

This form is available for use by the entire real estate industry and is not intended to identify the user as a REALTOR. REALTOR is a registered collective membership mark which may be used only by real estate licensees who are members of the National Association of REALTORS and who subscribe to its Code of Ethics. The copyright laws of the United States (17 U.S. Code) forbid the unauthorized reproduction of blank forms by any means including facsimile or computerized forms.

BUYER'S ADDENDUM

1. **Addendum Outlines Requirements of NSP Program.** The Seller acknowledges that the terms of this Addendum outline the property acquisition requirements of the City of Port St. Lucie Neighborhood Stabilization Program (NSP), which is a non-profit federally sponsored program. The subject property is being purchased for the NSP using federal grant funds and any contract for purchase must include the terms contained in this Addendum. Accordingly, this Addendum is to be made part, and incorporated into the Residential Contract for Sale And Purchase of Property ("Contract") between the **CITY OF PORT ST. LUCIE, a Florida municipal corporation** ("Buyer"), and **OWNER OF RECORD** ("Seller"), for the real property and improvements located at the following address: 608 SW Lucero Drive, Port St. Lucie, Florida, with Parcel ID No.:3420-630-0266-000-6 ("Property").

2. **Express Contingency for Purchase Price of the Property**. Pursuant to the NSP, the Buyer is required to purchase properties at a one percent (1%) discount from the fair market value/appraised value. Therefore, the parties agree that the purchase price stated in the Contract must and will be at least one percent (1%) less than the appraised value. After the execution of the Contract and all addenda, the appraised value shall be determined via an appraisal performed by an appraiser selected by the Buyer, in Buyer's sole discretion, and paid for by the Buyer. In accordance with the requirements of the NSP, the parties agree that the purchase price for the Property, following receipt of the appraisal, shall be the lesser of either: (1) the price stated in the Contract, or (2) ninety-nine percent (99%) of the appraised value. In no event shall the Buyer be obligated to purchase the Property for more than ninety-nine percent (99%) of the appraised value. Further, the parties agree that nothing in the Contract to purchase the Property, including any addenda or exhibits, shall be construed as an agreement to obligate Buyer to use any funds other than those received by the Buyer pursuant to the NSP.

3. **Tenants' Rights Contingency.** The Buyer will not purchase foreclosed homes from an initial successor in interest that failed to comply with the tenants' rights requirements under the Housing and Economic Recovery Act of 2008 (HERA), as amended. To the best of Seller's knowledge and records, Seller warrants and represents that the Property, if acquired by Seller after February 17, 2009, was not occupied by a *bona fide* tenant at the time of foreclosure and is not currently tenant-occupied. If prior to Closing, Seller becomes aware that the Property was occupied by a *bona fide* tenant, Seller shall immediately disclose this fact to Buyer and Buyer may terminate this Contract without penalty or liability and any Earnest Money Deposit shall be returned to Buyer. In the event that Buyer, without a disclosure being made by Seller, becomes aware that the Property was tenant-occupied, then Buyer may terminate this Contract without penalty or liability.

4. **Conflicting Provisions in Seller's Contract and Addenda.** Buyer shall not be bound by any terms or provisions of Seller's Purchase and Sale Agreement and any addenda (hereinafter "Contract Documents") in conflict with this Addendum. The terms, conditions and obligations provided for and/or addressed in this Addendum shall

govern, supersede and take precedence over any and all conflicting terms, conditions and obligations contained in Seller's Contract Documents.

5. **Contract Not Assignable Without Buyer's Consent.** Buyer may only purchase property from the entity that foreclosed on the subject property or its agent. Investor owned homes are not eligible for purchase under the NSP. Seller may not assign this Contract in a manner that would make the property ineligible for purchase under the NSP. Any assignment shall require the prior written consent of Buyer.

6. **Proration**. The parties hereby agree that typical pro-rations (such as, but not limited to, solid waste service, utility service, water and sewer costs, electricity, taxes) normally considered being part of closing costs and expenses shall be prorated; however the payoff of the special assessment for the City of Port St. Lucie's water and sewer expansion project and any unpaid solid waste assessments shall be borne solely by the Seller.

7. **Title Insurance and Closing Fees.** Seller shall be permitted to choose a Closing agent/Title company for this real estate transaction. Seller shall provide to Buyer a Title Commitment and an Owner's Title Insurance Policy. Seller shall be responsible for the payment of any and all fees, charges and costs associated with the title insurance and the issuance of the Owner's Title Policy to Buyer.

8. ***Ryan* Clause**. Buyer acknowledges and agrees that there may be deed restrictions, restrictive covenants and such other restrictions appearing on the plat or otherwise common to the subdivision affecting the Property. Buyer's acceptance of title to the Property, which is subject to such restrictions, shall not be construed as a waiver of Buyer's claim of exemption as a governmental unit, from any cloud or encumbrance created by the above-mentioned matters pursuant to *Ryan v. Manalapan,* 414 So.2d 193 (Fla. 1982). Buyer and Seller hereby agree that this language shall appear on the face of the deed transferring title to the Property from Seller to Buyer.

9. **Liens.** All liens of record, including certified municipal, city, and county liens, as well as special assessments, if any, shall be paid in full at or before closing by the Seller.

10. **Governing Law**. This Contract is governed by and will be construed in accordance with the laws of the State of Florida; and in the event of any litigation concerning the terms of this Contract, proper venue thereof will be in St. Lucie County, Florida.

11. **Litigation**. In the event of any litigation arising out of this Contract, the prevailing party shall be entitled to recover reasonable attorney's fees and costs from the other party upon final court judgment, including appellate proceedings.

12. **Recording**. This Contract or notice thereof may be recorded by Buyer in the minutes of the Clerk of the City Council for Port St. Lucie, St. Lucie County, Florida,

but shall not be recorded in the official Public Records of the Clerk of the Court of St. Lucie County, Florida.

13. **Invalid Provisions**. In the event any term or provision of this Contract is held illegal, unenforceable or inoperative as a matter of law, the remaining terms and provisions will not be affected thereby, but will be valid and remain in force and effect, provided that the inoperative provision(s) are not essential to the interpretation or performance of this Contract in accordance with the clear intent of the parties.

14. **Entire Agreement**. The Contract and Addenda contain the entire agreement between the parties hereto as it pertains to the subject matter contained herein and shall supersede and take precedence over any and all prior and contemporaneous agreements and understandings between the parties hereto.

15. **Effectiveness**. The effectiveness of this Contract is contingent upon and subject to final approval by the City Council of Port St. Lucie.

16. **NSP Information Notice.** By executing this Contract/Addendum, Seller acknowledges receipt of the NSP Voluntary Acquisition of Foreclosed Property Information Notice.

BUYER:

CITY OF PORT ST. LUCIE,
a Florida municipal Corporation

Date: 6/06/12

By: _____
Gregory J. Oravec, City Manager

SELLER:

Date: _____

By: _____
Print Name: _____
Title: _____

CITY OF PORT ST. LUCIE

CITY ATTORNEY

NSP VOLUNTARY ACQUISITION OF FORECLOSED PROPERTY

- Informational Notice & Addendum to Contract for Sale and Purchase –

To whom it may concern:

The City of Port St. Lucie, is interested in acquiring property you own at 608 SW Lucero Drive, in Port St. Lucie, Florida, for a project receiving funding assistance from the U.S. Department of Housing and Urban Development (HUD) under the Neighborhood Stabilization Program (NSP).

Please be advised that, the City of Port St. Lucie possesses eminent domain authority to acquire property, however, in the event you are not interested in selling your property, or if we cannot reach an amicable agreement for the purchase of your property, we will not pursue its acquisition under eminent domain. Your property is not a necessary part of the proposed project and is not part of an intended, planned, or designated project area where substantially all of the property within the area is to be acquired.

Under the NSP, we are required to purchase residential foreclosed property at a discount from its current market appraised value. Please see the attached proposed Contract for Sale and Purchase for our offer. However, this offer is contingent upon an appraisal conducted by a City contracted appraiser valuing the property at least one percent (1%) greater than our offer of $ 65,000.00, to purchase your property. Please contact us at your convenience if you are interested in selling your property.

In accordance with the Uniform Relocation Assistance and Real Property Acquisition Policies Act (URA), owner-occupants who move as a result of a voluntary acquisition are not eligible for relocation assistance. A tenant-occupant who moves as a result of a voluntary acquisition for a federally-assisted project may be eligible for relocation assistance as a displaced person. Such displaced persons may include not only current lawful occupants, but also former tenants required to move for any reason other than an eviction for cause in accordance with applicable federal, state, and local law. If you property is currently tenant-occupied or a tenant lawfully occupied your property within the past three (3) months prior to our offer, we need to know immediately. Further you should not order current occupants to move, or fail to renew a lease, in order to sell the property to us as vacant.

If you have any questions about this notice or the proposed project, please contact Stefanie Beskovoyne, Assistant City Attorney, 121 SW Port St. Lucie Boulevard, Port St. Lucie, Florida 34984, (772) 873-6525.

Property Owner/Seller acknowledges receipt of this "Informational Notice" by signing below:

Seller Signature

By:_____ Date:_____

Print Name:_____

Title:_____

121 S.W. Port St. Lucie Boulevard • Port St. Lucie, Florida 34984-5099 • 772/871-5294 • Fax:772/344-4298
TDD: 772/873-6339

"AS IS" Residential Contract For Sale And Purchase

THIS FORM HAS BEEN APPROVED BY THE FLORIDA REALTORS AND THE FLORIDA BAR

FloridaRealtors

PARTIES: FANNIE MAE ("Seller") and City of Port St Lucie a Florida Municipal Corporation ("Buyer") agree that Seller shall sell and Buyer shall buy the following described Real Property and Personal Property (collectively "Property") pursuant to the terms and conditions of this AS IS Residential Contract For Sale And Purchase and any riders and addenda ("Contract")

1. **PROPERTY DESCRIPTION:**
   (a) Street address, city, zip 1608 SW Luccero DR Port St Lucie FL 34983
   (b) Property is located in St Lucie County, Florida Real Property Tax ID No 3420-630-0266-000
   (c) Legal description of the Real Property
   Port St Lucie Sec 22 Lot: 23 Blk: 84
   together with all existing improvements and fixtures, including built-in appliances, built-in furnishings and attached wall-to-wall carpeting and flooring ("Real Property") unless specifically excluded below
   (d) Personal Property: The following items owned by Seller and existing on the Property as of the date of the initial offer are included in the purchase ("Personal Property") (i) range(s)/oven(s) dishwasher(s) disposal ceiling fan(s), intercom, light fixtures rods, draperies and other window treatments garage door openers and security gate and other access devices and (ii) those additional items checked below If additional details are necessary specify below If **left blank, the item below is not included:**

☐ Refrigerator(s)	☐ Smoke detector(s)	☐ Pool barrier/fence	☐ Storage shed
☐ Microwave oven	☐ Security system	☐ Pool equipment	☐ TV antenna/satellite dish
☐ Washer	☐ Window/wall a/c	☐ Pool heater	☐ Water softener/purifier
☐ Dryer	☐ Generator	☐ Spa or hot tub with heater	☐ Storm shutters and panels
☐ Stand-alone ice maker		☐ Above ground pool	

The only other items of Personal Property included in this purchase, and any additional details regarding Personal Property, if necessary, are _____

Personal Property is included in the Purchase Price, has no contributory value, and shall be left for the Buyer
   (e) The following items are excluded from the purchase _____

2. **PURCHASE PRICE** (U.S. currency) ..... $ 65,000
   (a) Initial deposit to be held in escrow in the amount of **(checks subject to COLLECTION)** $ _____
   The initial deposit made payable and delivered to "Escrow Agent" named below
   (CHECK ONE) ☐ accompanies offer or ☐ is to be made upon acceptance (Effective Date)
   or ☐ is to be made within _____ (if blank, then 3) days after Effective Date
   Escrow Agent Information: Name _____
   Address _____ Phone _____
   E-mail _____ Fax _____
   (b) Additional deposit to be delivered to Escrow Agent within _____ (if blank, then 3) days after Effective Date $ _____
   (All deposits paid or agreed to be paid, are collectively referred to as the "Deposit")
   (c) Financing: Express as a dollar amount or percentage ("Loan Amount") see Paragraph 8 _____
   (d) Other _____ $ _____
   (e) Balance to close (not including Buyer's closing costs, prepaids and prorations) by wire transfer or other **COLLECTED** funds $ 65,000
   NOTE: For the definition of "COLLECTION" or "COLLECTED" see STANDARD S.

3. **TIME FOR ACCEPTANCE OF OFFER AND COUNTER-OFFERS; EFFECTIVE DATE:**
   (a) If not signed by Buyer and Seller, and an executed copy delivered to all parties on or before _____ this offer shall be deemed withdrawn and the Deposit, if any, will be returned to Buyer. Unless otherwise stated, time for acceptance of any counter-offers shall be within 2 days after the day the counter-offer is delivered.
   (b) The effective date of this Contract will be the date when the last one of the Buyer and Seller has signed or initialed this offer or final counter-offer ("Effective Date").

4. **CLOSING DATE:** Unless modified by other provisions of this Contract, the closing of this transaction shall occur and the closing documents required to be furnished by each party pursuant to this Contract shall be delivered ("Closing") on or before 7/9/2012 ("Closing Date"), at the time established by the Closing Agent

5. **EXTENSION OF CLOSING DATE:**

(a) If Closing funds from Buyer's lender(s) are not available at time of Closing due to Truth In Lending Act (TILA) notice requirements, Closing shall be extended for such period necessary to satisfy TILA notice requirements not to exceed 7 days

(b) If extreme weather or other condition or event constituting "Force Majeure" (see STANDARD G) causes (i) disruption of utilities or other services essential for Closing, or (ii) Hazard, Wind, Flood or Homeowners' insurance, to become unavailable prior to Closing, Closing will be extended a reasonable time up to 3 days after restoration of utilities and other services essential to Closing, and availability of applicable Hazard, Wind, Flood or Homeowners' insurance. If restoration of such utilities or services and availability of insurance has not occurred within _____ (if left blank, 14) days after Closing Date, then either party may terminate this Contract by delivering written notice to the other party, and Buyer shall be refunded the Deposit, thereby releasing Buyer and Seller from all further obligations under this Contract.

6. **OCCUPANCY AND POSSESSION:** Unless otherwise stated herein, Seller shall at Closing, have removed all personal items and trash from the Property and shall deliver occupancy and possession, along with all keys, garage door openers, access devices and codes, as applicable, to Buyer. If Property is intended to be rented or occupied beyond Closing, the fact and terms thereof and the tenant(s) or occupants shall be disclosed pursuant to STANDARD D. If occupancy is to be delivered before Closing, Buyer assumes all risks of loss to Property from date of occupancy, shall be responsible and liable for maintenance from that date, and shall be deemed to have accepted Property in its existing condition as of time of taking occupancy.

7. **ASSIGNABILITY: (CHECK ONE)** Buyer ☐ may assign and thereby be released from any further liability under this Contract; ☐ may assign but not be released from liability under this Contract, or ☒ may not assign this Contract.

FINANCING

8. **FINANCING:**

☒ (a) Buyer will pay cash or may obtain a loan for the purchase of the Property. There is no financing contingency to Buyer's obligation to close.

☐ (b) This Contract is contingent upon Buyer obtaining a written loan commitment for a ☐ conventional ☐ FHA ☐ VA loan on the following terms within _____ (if blank, then 30) days after Effective Date ("Loan Commitment Date") for, **(CHECK ONE)** ☐ fixed, ☐ adjustable, ☐ fixed or adjustable rate loan in the principal amount of $ _____ or _____ % of the Purchase Price, at an initial interest rate not to exceed _____ % (if blank, then prevailing rate based upon Buyer's creditworthiness), and for a term of _____ years ("Financing").

Buyer will make mortgage loan application for the Financing within _____ (if blank, then 5) days after Effective Date and use good faith and diligent effort to obtain a written loan commitment for the Financing ("Loan Commitment") and close this Contract. Buyer shall keep Seller and Broker fully informed about the status of mortgage loan application and Loan Commitment and authorizes Buyer's mortgage broker and Buyer's lender to disclose such status and progress to Seller and Broker.

If Buyer does not receive Loan Commitment, then Buyer may terminate this Contract by delivering written notice to Seller, and the Deposit shall be refunded to Buyer, thereby releasing Buyer and Seller from all further obligations under this Contract.

If Buyer does not deliver written notice to Seller of receipt of Loan Commitment or Buyer's written waiver of this financing contingency, then after Loan Commitment Date Seller may terminate this Contract by delivering written notice to Buyer and the Deposit shall be refunded to Buyer, thereby releasing Buyer and Seller from all further obligations under this Contract.

If Buyer delivers written notice of receipt of Loan Commitment to Seller and this Contract does not thereafter close, the Deposit shall be paid to Seller unless failure to close is due to (1) Seller's default, (2) Property related conditions of the Loan Commitment have not been met (except when such conditions are waived by other provisions of this Contract); (3) appraisal of the Property obtained by Buyer's lender is insufficient to meet terms of the Loan Commitment; or (4) the loan is not funded due to financial failure of Buyer's lender, in which event(s) the Deposit shall be returned to Buyer, thereby releasing Buyer and Seller from all further obligations under this Contract.

☐ (c) Assumption of existing mortgage (see rider for terms)

☐ (d) Purchase money note and mortgage to Seller (see riders, addenda, or special clauses for terms)

Saint Lucie County, Florida
Office of the Property Appraiser

Ken Pruitt
Property Appraiser

Home Feedback? Help FAQ

Criteria Results

Save Detail Mail Labels
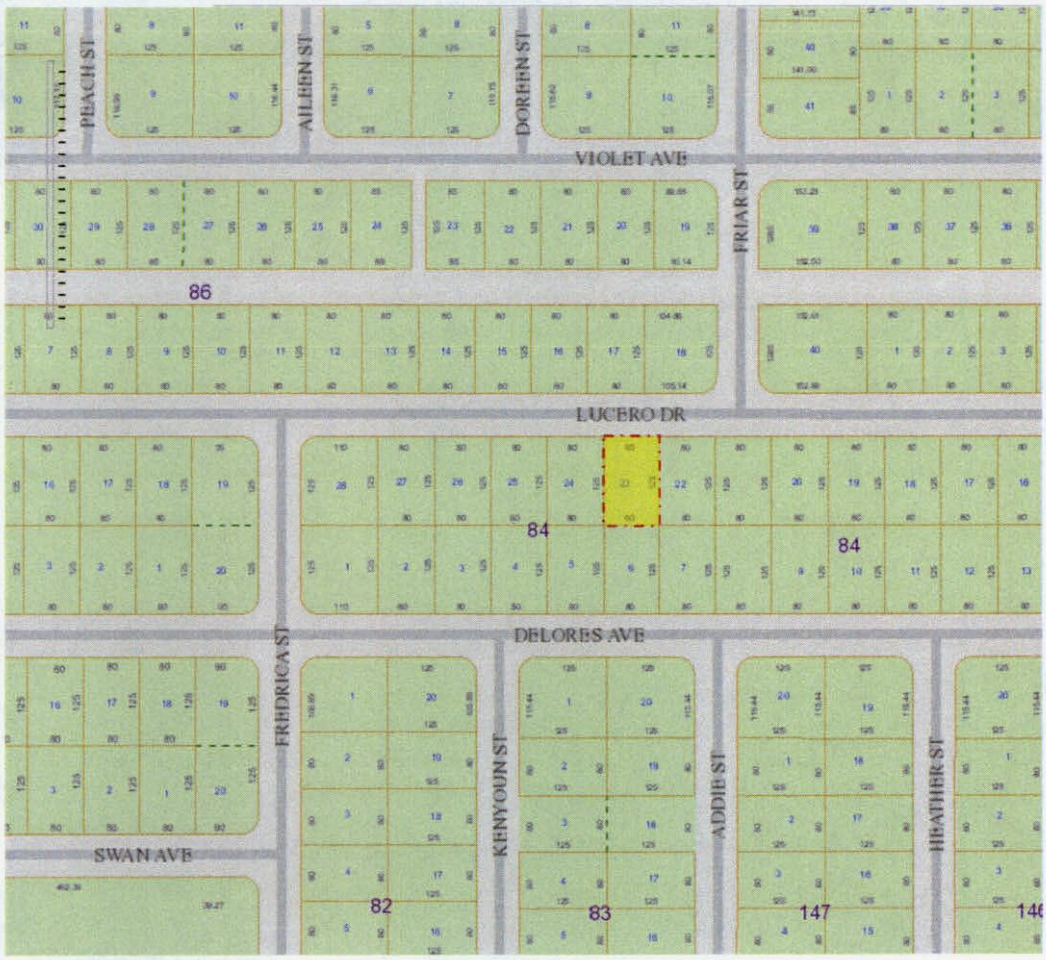
Records Selected: 1
3420-630-0266-000-6
Federal National Mortgage Assoc
608 SW LUCERO DR
Purchased: $100 Apr 12 2012
Show Map Show Card